

**FOR SALE BY PRIVATE TREATY**

Moate Nursing Home/  
Retirement Village

Old Dublin Road

Carmelite Priory

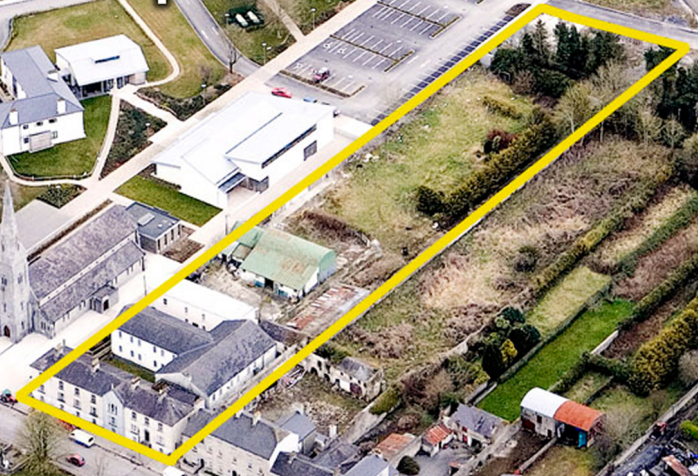

**NEWTOWN ROAD, MOATE, CO. WESTMEATH**





# FOR SALE BY PRIVATE TREATY

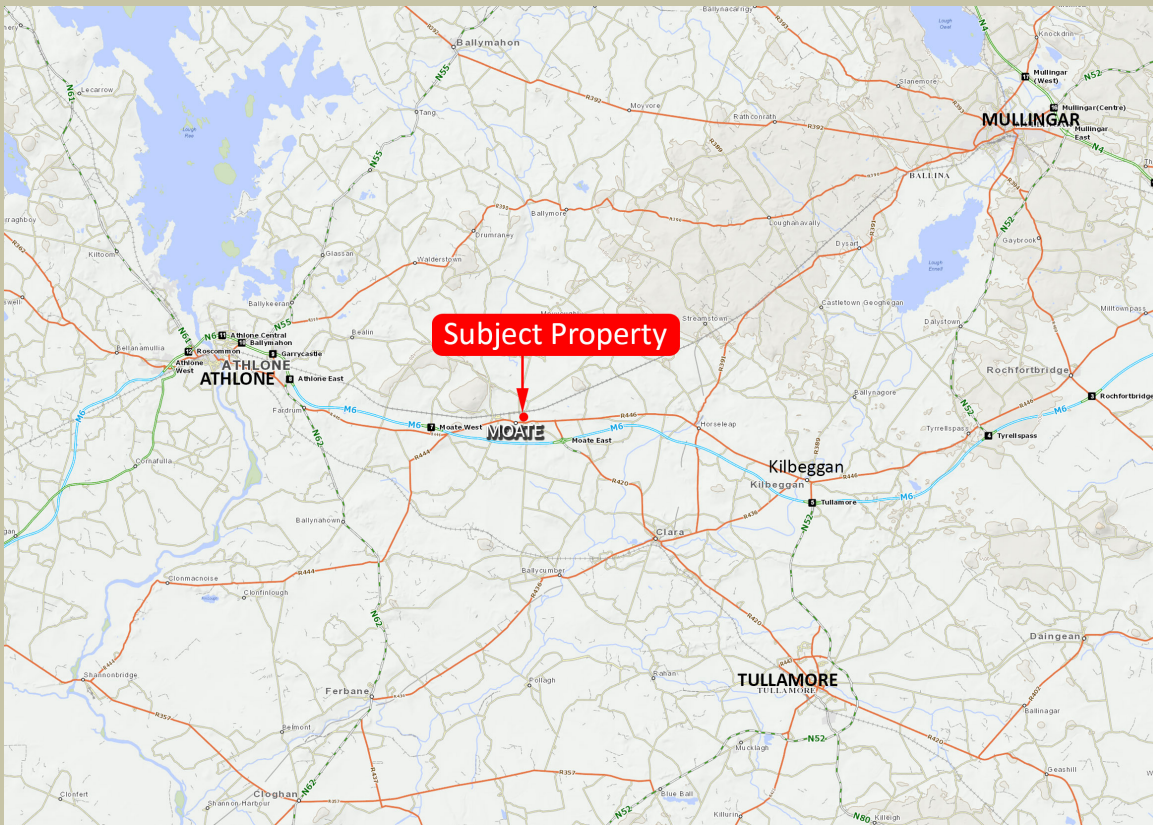

- Town Centre refurbishment/redevelopment opportunity
- Extensive buildings extending to approx. 1,430 sq.m (15,395 sq.ft)
- Situated on a site of 0.61 ha (1.5 acres) majority zoned 'Residential'
- Potential for an infill residential scheme (subject to planning)

## LOCATION

Moate is located 18 kms east of Athlone and 22 kms north-west of Tullamore.

Excellent accessibility to the M6 (Dublin to Galway Road) via Junctions 6 & 7.

Situated 175 metres north of Main Street on the Newtown Road.

Immediately adjoins Moate Nursing Home/Retirement Village and Carmelite Priory.





## DESCRIPTION

Extensive former monastery and school buildings in need of refurbishment.

Situated on a site 0.61 ha (1.5 acres) majority zoned 'Residential'.

Potential for an infill residential scheme to rear (subject to planning).

The approximate gross internal floor areas of the buildings are as follows:

Description	sq.m	sq.ft
<b>Former School Building</b> Two storey over lower ground level period building laid out in classrooms and dormitories	780	8,395
<b>Former Monastery Building</b> Two storey 1960'S building - former Carmelite Priory	650	7,000
<b>Total</b>	1,430	15,395
<b>Outbuildings &amp; Stores</b>	543	5,844

Note: Intending purchasers are specifically advised to verify the floor areas and undertake their own due diligence.

## ZONING

Majority zoned 'Existing Residential' within the Westmeath County Development Plan 2014-2020.

A portion to the rear is zoned 'Open Space'.

The former school building is a Protected Structure within the County Development Plan..

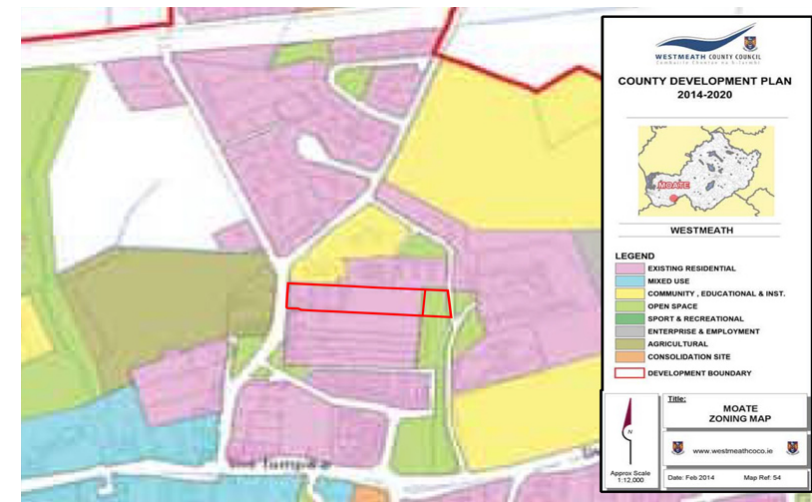

## AGENTS



Tel: +353 1 6477900  
[www.bannon.ie](http://www.bannon.ie)

PSRA:001830

Property Consultants and Chartered Valuation Surveyors  
Hambleton House  
19/26 Pembroke Street Lower  
Dublin 2

## JOINT AGENTS



Niall Brereton  
[nbrereton@bannon.ie](mailto:nbrereton@bannon.ie)



Andrew Carberry  
Power & Associates  
+353 (90) 6489000  
[athlone@powercs.ie](mailto:athlone@powercs.ie)

Newtown Road, Moate, Co. Westmeath

## Title

Understood to be part long leasehold/part freehold

## BER

Exempt

## Price

On application

## Viewings

Strictly by appointment only

These particulars are issued by Bannon on the understanding that any negotiations relating to the property are conducted through them. While every care is taken in preparing them, Bannon, for themselves and for the vendor/lessor whose agents they are, give notice that: (a) The particulars are set out as a general outline for guiding potential purchasers/ tenants and do not constitute any part of an offer or contract. (b) Any representation including descriptions, dimensions, references to condition, permissions or licences for uses or occupation, access and any other details are given in good faith and are believed to be correct, but any intending purchaser or tenant should not rely on them as statements or representations of fact but must satisfy themselves (at their own expense) as to their correctness. (c) Neither Bannon nor any of its employees have any authority to make or give any representations or warranty in relation to the property. All maps are produced by permission of the Ordnance Survey Ireland Licence No. AU00470011 - Government of Ireland. PSRA Licence No. 001830